

Convert your asc file to a readable file in Pathfinder Office 3.1 and earlier

1. Start Excel.
2. File → Open → choose your asc file (you will have to choose all files from the “Files of type” pulldown).

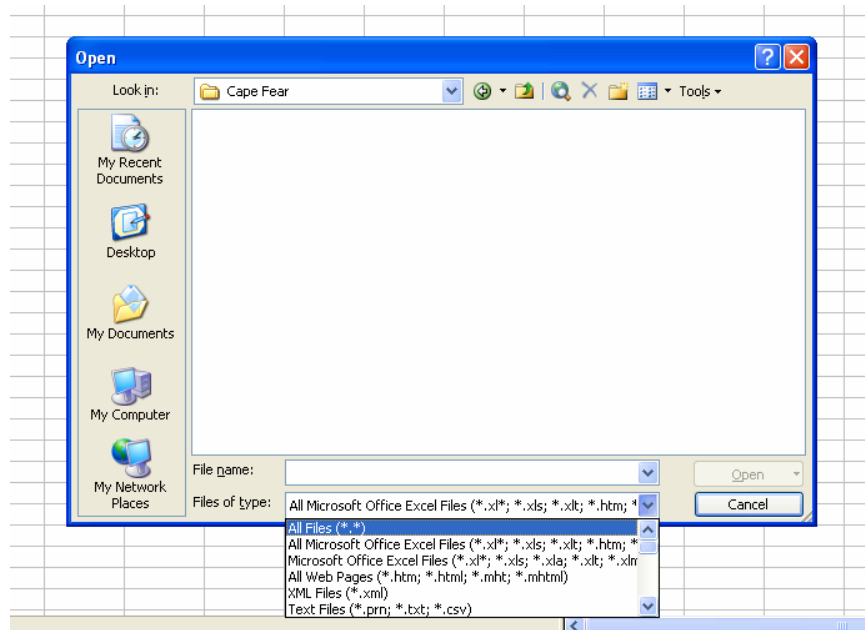

3. Choose delimited for the data type. Click Next.

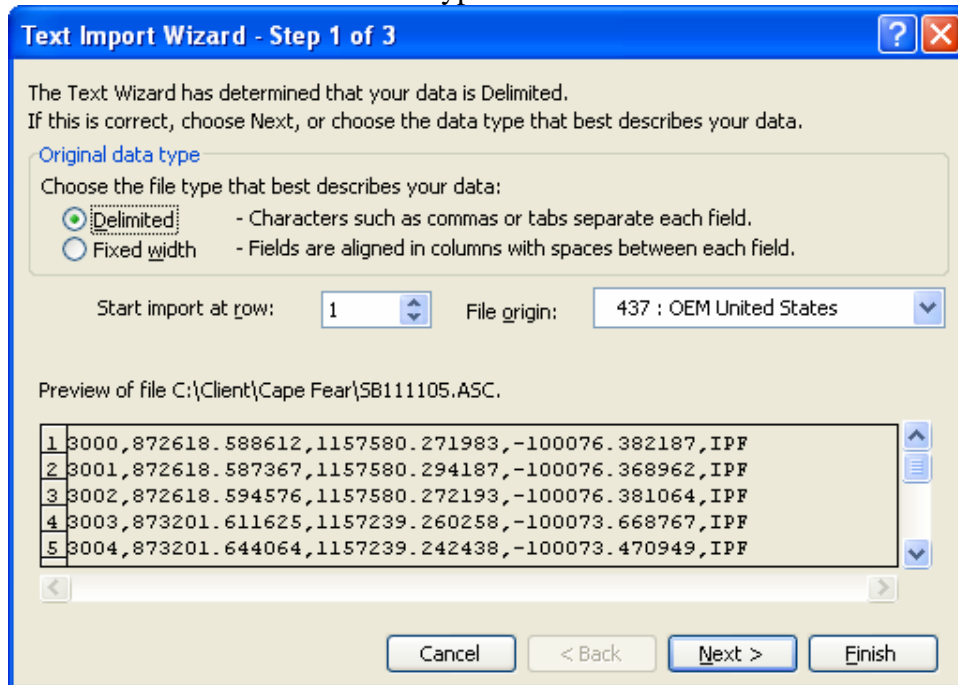

4. Put a checkbox next to "Comma".

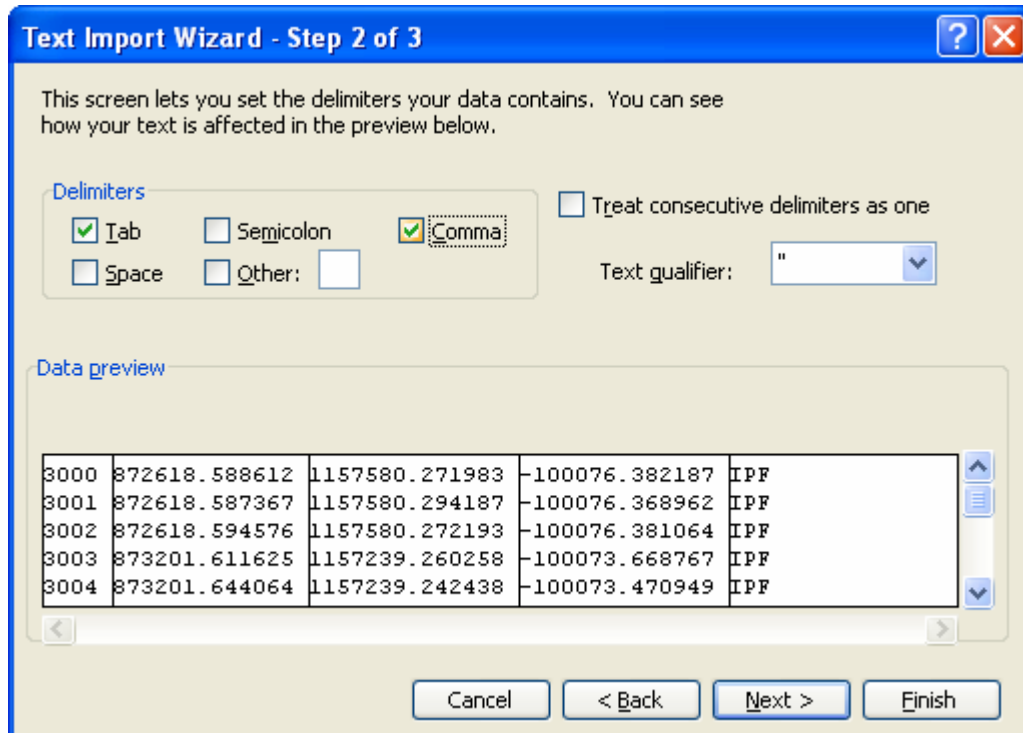

5. Click Finish.

- Copy this command in F1 =C1&","&B1&","&""&A1&""

	A	B	C	D	E
1	3000	872618.6	1157580	-100076	IPF
2	3001	872618.6	1157580	-100076	IPF
3	3002	872618.6	1157580	-100076	IPF
4	3003	873201.6	1157239	-100074	IPF
5	3004	873201.6	1157239	-100073	IPF
6	3005	873201.6	1157239	-100073	IPF
7	3006	873240	1157208	-100084	IPF
8	3007	873344.6	1157327	-100069	IPF
9	3008	873344.6	1157327	-100069	IPF
10	3009	873458.3	1157457	-100062	IPF
11	3010	873458.3	1157457	-100062	IPF
12	3011	873434	1157464	-100055	nail found#1096
13	3012	873433.9	1157464	-100055	nail found#1096
14	3013	873433.9	1157464	-100055	nail found#1096
15	3014	873779.7	1157195	-100128	IPF
16	3015	875608	1157507	-100100	IPF (fixed)
17	3016	875638.9	1157522	-100105	RB#1138(Not So Good)
18	3017	875638.8	1157521	-100102	RB#1138(Not So Good)

Cell F1 contains the formula: =C1&","&B1&","&""&A1&""

- Tap the “Enter” key. Your data from the appropriate columns will show up in F1.

	A	B	C	D	E	F
1	3000	872618.6	1157580	-100076	IPF	1157580,271983,872618.588612,"3000"
2	3001	872618.6	1157580	-100076	IPF	
3	3002	872618.6	1157580	-100076	IPF	
4	3003	873201.6	1157239	-100074	IPF	
5	3004	873201.6	1157239	-100073	IPF	
6	3005	873201.6	1157239	-100073	IPF	
7	3006	873240	1157208	-100084	IPF	
8	3007	873344.6	1157327	-100069	IPF	
9	3008	873344.6	1157327	-100069	IPF	
10	3009	873458.3	1157457	-100062	IPF	
11	3010	873458.3	1157457	-100062	IPF	
12	3011	873434	1157464	-100055	nail found#1096	
13	3012	873433.9	1157464	-100055	nail found#1096	
14	3013	873433.9	1157464	-100055	nail found#1096	
15	3014	873779.7	1157195	-100128	IPF	
16	3015	875608	1157507	-100100	IPF (fixed)	
17	3016	875638.9	1157522	-100105	RB#1138(Not So Good)	
18	3017	875638.8	1157521	-100102	RB#1138(Not So Good)	

8. Put the cursor back in F1.

	D	E	F	G	H	I	J
X0	-100076	IPF	1157580.271983,872618.588612,"3000"				
X0	-100076	IPF					
X0	-100076	IPF					
X9	-100074	IPF					
X9	-100073	IPF					
X9	-100073	IPF					
X8	-100084	IPF					
X7	-100069	IPF					

9. Position your mouse on the bottom right of the box. You will see the cursor turn into a +.

10. Click and hold on the left mouse button. Drag it down the column.

	A	B	C	D	E	F	G	H	I	J
1	3000	872618.6	1157580	-100076	IPF	1157580.271983,872618.588612,"3000"				
2	3001	872618.6	1157580	-100076	IPF					
3	3002	872618.6	1157580	-100076	IPF					
4	3003	873201.6	1157239	-100074	IPF					
5	3004	873201.6	1157239	-100073	IPF					
6	3005	873201.6	1157239	-100073	IPF					
7	3006	873240	1157208	-100084	IPF					
8	3007	873344.6	1157327	-100069	IPF					
9	3008	873344.6	1157327	-100069	IPF					
10	3009	873458.3	1157457	-100062	IPF					
11	3010	873458.3	1157457	-100062	IPF					
12	3011	873434	1157464	-100055	nail found#1096					
13	3012	873433.9	1157464	-100055	nail found#1096					
14	3013	873433.9	1157464	-100055	nail found#1096					
15	3014	873779.7	1157195	-100128	IPF					
16	3015	875608	1157507	-100100	IPF(fixed)					
17	3016	875638.9	1157522	-100105	RB#1138(Not So Good)					
18	3017	875638.8	1157521	-100102	RB#1138(Not So Good)					
19										
20										
21										

11. When you release the mouse button, your values will appear.

	A	B	C	D	E	F	G	H	I	J
1	3000	872618.6	1157580	-100076	IPF	1157580,271983,872618.588612,"3000"				
2	3001	872618.6	1157580	-100076	IPF	1157580,294187,872618.587367,"3001"				
3	3002	872618.6	1157580	-100076	IPF	1157580,272193,872618.594576,"3002"				
4	3003	873201.6	1157239	-100074	IPF	1157239,260258,873201.611625,"3003"				
5	3004	873201.6	1157239	-100073	IPF	1157239,242438,873201.644064,"3004"				
6	3005	873201.6	1157239	-100073	IPF	1157239,269722,873201.633914,"3005"				
7	3006	873240	1157208	-100084	IPF	1157207,87345,873240.033124,"3006"				
8	3007	873344.6	1157327	-100069	IPF	1157327,846686,873344.634456,"3007"				
9	3008	873344.6	1157327	-100069	IPF	1157327,823398,873344.645261,"3008"				
10	3009	873458.3	1157457	-100062	IPF	1157457,001606,873458.297209,"3009"				
11	3010	873458.3	1157457	-100062	IPF	1157457,038374,873458.293792,"3010"				
12	3011	873434	1157464	-100055	nail found	1157463,563323,873433.952329,"3011"				
13	3012	873433.9	1157464	-100055	nail found	1157463,579639,873433.913933,"3012"				
14	3013	873433.9	1157464	-100055	nail found	1157463,567877,873433.917706,"3013"				
15	3014	873779.7	1157195	-100128	IPF	1157194,733396,873779.670533,"3014"				
16	3015	875608	1157507	-100100	IPF(fixed)	1157506,891358,875607.962857,"3015"				
17	3016	875638.9	1157522	-100105	RB#1138	1157522,239046,875638.899254,"3016"				
18	3017	875638.8	1157521	-100102	RB#1138	1157521,477182,875638.803426,"3017"				
19										
20										
21										

12. Click on the “Copy” icon on your main toolbar.

13. Open up Notepad (Programs → Accessories → Notepad).

14. In Notepad, select “Edit”, “Paste”.

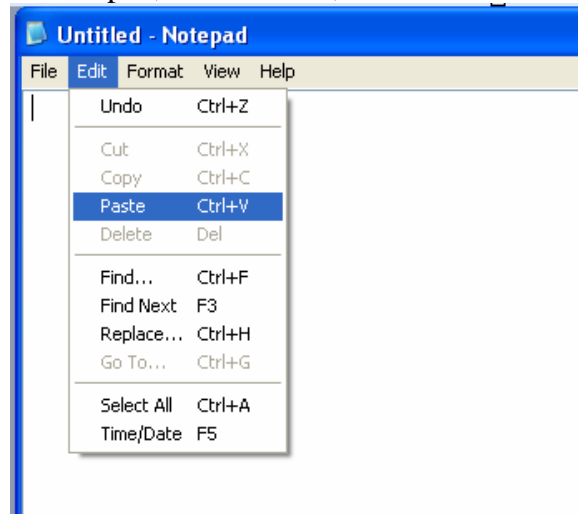

15. Your data will now be in Notepad. Select “File”, “Save As”.

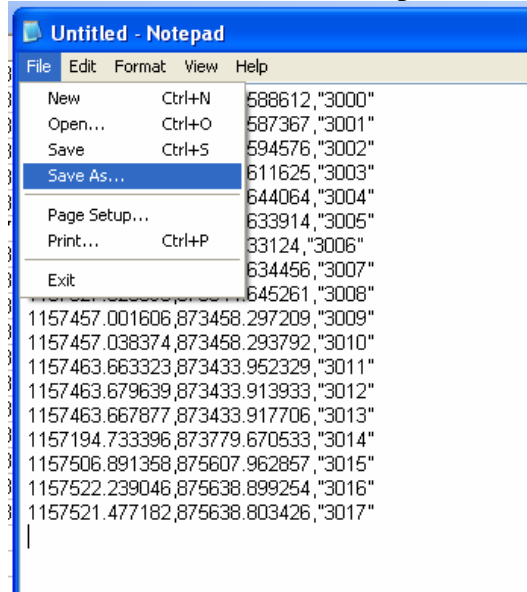

16. Choose a name that you would like. Be sure to add the “.asc” extension to your name.

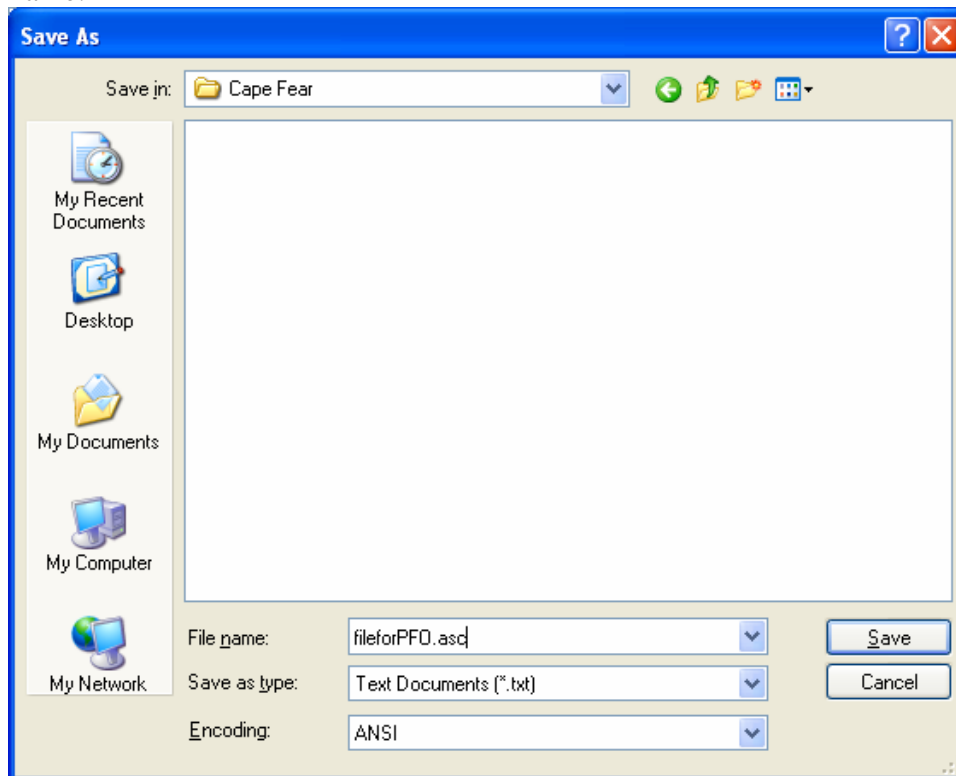

Your file is now ready for import into Pathfinder Office.